

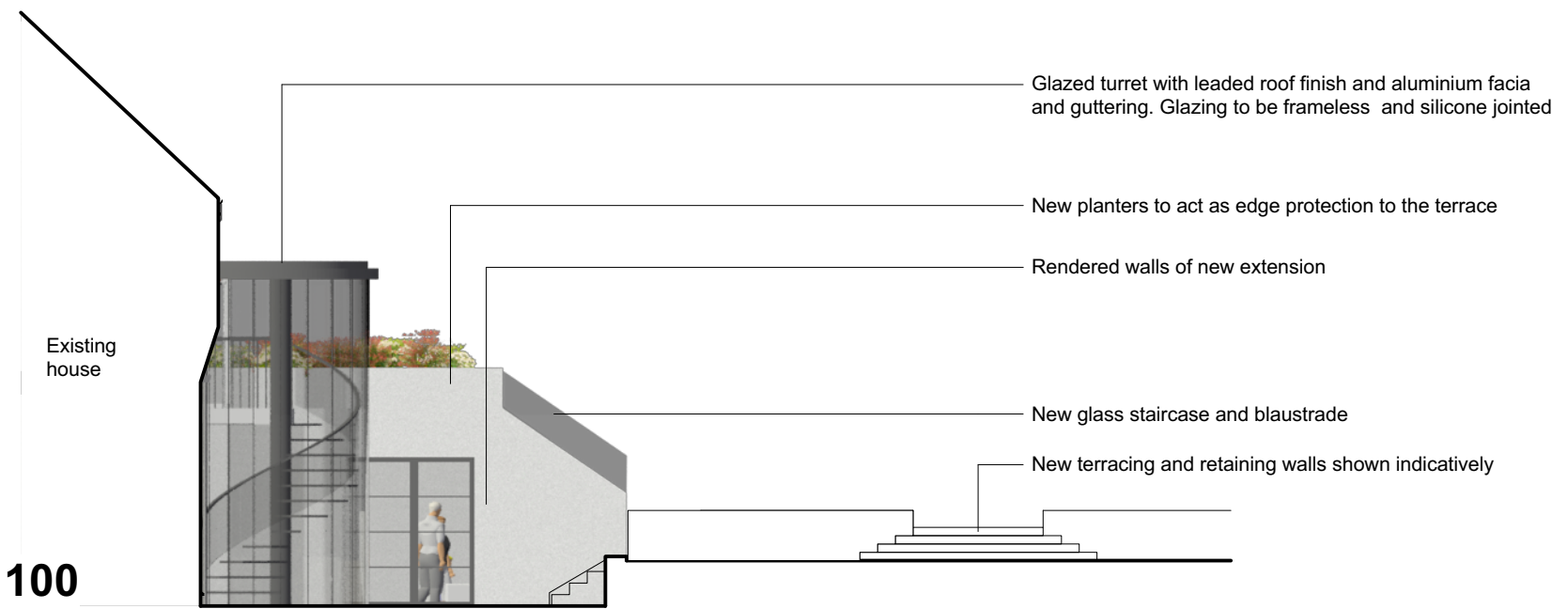

PROP. NORTH WEST ELEVATION 1:100



PROP. SOUTH EAST ELEVATION 1:100



These details are subject to all relevant statutory approvals. If in doubt, check.
 All dimensions are to be checked on site. Areas where quoted are approximate. Figured dimensions only are to be taken from this drawing.
 Any discrepancies with other related information is to be reported to Absolute Architecture prior to order/construction/installation.
 This document should not be relied on or used in circumstances other than those for which it was originally prepared and for which Absolute Architecture was commissioned. Absolute Architecture accepts no responsibility for this document to any party other than the person by whom it was commissioned.

No.	Date	Revision Notes	 ABSOLUTE ARCHITECTURE	Design Firm Absolute Architecture Crowsteps, Tydehams, Newbury, Berkshire, RG14 6JT T: 01635 528188 E: email@absolute-architecture.co.uk www.absolute-architecture.co.uk	Project Title Sarah Perkins PROPOSED EXTENSIONS 39 The Terrace, Wokingham, RG40 1BP	Drawn By BM-C	Checked By Not Checked
				Status LISTED BUILDING CONSENT	Sheet Title PROP. NORTH WEST AND SOUTH EAST ELEVATION	Date 10/03/20	Scale 1:100 @ A3

This page is intentionally left blank